NEW RELEASES **MAY 2019**

Download Hi-Res Images at: http://media.prolineracing.com/pub/New-Photos/

DECIMATOR 2.6" ALL TERRAIN TIRES

#10162-02 AVAILABLE:

FOR 2.6" CLOD BUSTER WHEELS FRONT OR REAR

Features:

- Combines Scale Appearance and Performance
- Maximum Destructive Traction
- Made from Pro-Line's Legendary M3 Race Rubber
- Decimate the Competition
- Massive Forward Bite not yet seen in the Scale Monster Truck Class
- Ideal Tire Size and Width Both Lightweight and Agile
- Soft Foam Inserts Included for Ultra-Plush Landings
- Made in the USA

MSRP: **$46.95**

PRE-CUT BRUTE CLEAR BODY (E-REVO® 2.0)

#3530-17 AVAILABLE:

FOR E-REVO® 2.0

Features:

- Paintable Pre-Cut Body for E-REVO® 2.0!
- Brute Styling is Tough and Modern
- Fits Unique Shape of E-REVO® 2.0 Chassis Including Inner Cage
- Detailed Graphics and Window Stickers Included
- Made with Crystal Clear Polycarbonate
- Made in the USA

MSRP: **$61.95**

PRE-CUT BRUTE CLEAR BODY (KRATON)

#3521-17 AVAILABLE:

FOR ARRMA KRATON

Features:

- Paintable Pre-Cut Body for ARRMA Kraton!
- Brute Styling is Tough and Modern
- Fits Unique Shape of Kraton Chassis Including Inner Cage
- Detailed Graphics and Window Stickers Included
- Made with Crystal Clear Polycarbonate
- Made in the USA

MSRP: **$61.95**

ULTRA RESERVOIR SHOCK CAP REBUILD KIT

#6293-01 AVAILABLE:

FOR PRO-LINE 6293-00 SHOCK CAP

Features:

- Contains all the O-Rings you Need for your Ultra Reservoir Shock Cap
- Rebuild your Reservoirs to Like-new Status
- Same O-Rings that are Included from the Factory

MSRP: **$15.95**

6X30 TO 17MM ALUMINUM HEX ADAPTERS

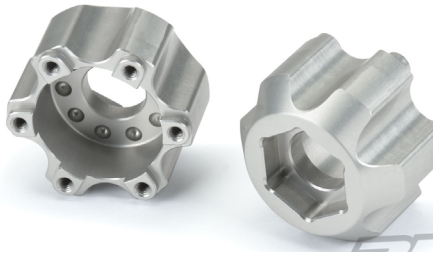

#6338-00 AVAILABLE:

FOR PRO-LINE 6X30 2.8" WHEELS

Features:

- Aluminum 6x30 to 17mm Hex Adapters
- Built to Take a Beating
- Clear Anodized Aluminum Looks Incredibly Impressive
- Fits any of Pro-Line's 6x30 Removable Hex Wheels
- Made in the USA

MSRP: **$47.95**

PYRAMID 2.2" ASTRO BUGGY TIRES MOUNTED

#8267-13 Z3 (MEDIUM CARPET) AVAILABLE:
#8267-14 Z4 (SOFT CARPET)

FOR 1:10 BUGGY REAR, MOUNTED ON VELOCITY HEX REAR WHITE WHEELS

Features:

- Design Specifically for Astro Turf Racing
- Large Pyramid Shaped Pins Dig into the Surface
- Knife Edge Pins Pointed Front to Back for Maximum Grip
- Ultra-lightweight Design
- Several Grams Lighter than Stock
- Made in the USA

MSRP: **$30.95**

PRISM 2.0 2.2" OFF-ROAD CARPET BUGGY TIRES MOUNTED

#8277-13 Z3 (MEDIUM CARPET) AVAILABLE:
#8277-14 Z4 (SOFT CARPET)

FOR 1:10 BUGGY REAR, MOUNTED ON VELOCITY HEX REAR WHITE WHEELS

Features:

- Even More Ultra-Sharp Prism Shaped Pins that Stick to the Carpet
- Low Profile Tire Shape = Faster Lap Times
- Ultra-lightweight Design
- Several Grams Lighter than Stock
- Made in the USA

MSRP: **$30.95**

BADLANDS MX ALL TERRAIN 1:8 BUGGY TIRES MOUNTED

#9067-31 WHITE WHEELS AVAILABLE:
#9067-41 BLACK WHEELS

FOR 1:8 BUGGY FRONT OR REAR MOUNTED ON WHITE OR BLACK WHEELS

Features:

- Awesome Motocross-Inspired Appearance
- Bigger, Bolder and Badder than Ever
- Greater Stability and Connectivity
- For use on Standard 17mm 1:8 Hexes
- Extremely True Finish
- Made in the USA

MSRP: **$45.95**

E_REVO®, Stampede®, and Rustler® are registered trademarks of Traxxas® L.P
INTERCO TIRE CORPORATION Interco® Tire Corporation trademarks used under license to Pro-Line.

Please note: All bodies are sold in crystal clear polycarbonate and are painted for advertising purposes only, unless otherwise noted. All tires & wheels are sold in pairs, unless otherwise noted.

HYRAX 2.2" ROCK TERRAIN TRUCK TIRES

#10132-03 AVAILABLE:

FOR 2.2" ROCK CRAWLER WHEELS FRONT OR REAR

Features:

- All-new Ground up Design for Maximum Performance
- Highly Detailed Sidewall for Scale Looks
- Stepped Blocks & Multiple Sipes Create Unmatched Grip
- Tackle tough terrain in Scale Style
- Made in the Predator (Super Soft) Material
- Made in the USA

MSRP: **$38.95**

INTERCO® TSL SX SUPER SWAMPER® 2.8" ALL TERRAIN TIRES MOUNTED

#10110-10 AVAILABLE:

FOR STAMPEDE®/RUSTLER® 2WD & 4WD FRONT AND REAR, MOUNTED ON RAID BLACK 6X30 REMOVABLE HEX WHEELS

Features:

- Interco® TSL SX Super Swamper® Replica Design
- Optimum Handling, Durability and Longevity
- Removable Hexes Allow you to Change Wheel Offsets on the Fly
- Easily Replace Damaged Hexes or Upgrade to 17mm hexes
- The 2 Most Common 12mm Offsets are Included
- Made in the USA

MSRP: **$46.95**

DIY SCALE ACCESSORY ASSORTMENT #1

#6040-01 AVAILABLE:

FOR 1:10 CRAWLERS AND MONSTER TRUCK - (COOLER WITH COVER, WINCH BOX WITH TOW STRAP AND COVER, GAS CAN, HD WINCH)

Features:

- Injection Molded
- Highly Detailed Replica Support Equipment
- Adds Unparalleled Realism to your Scale Rock Crawler
- Can be Painted for the Ultimate Customizable Experience
- Perfect for 1:10 Crawlers and 1:10 Monster Trucks

MSRP: **$19.95**

DIY SCALE ACCESSORY ASSORTMENT #2

#6045-01 AVAILABLE:

FOR 1:10 CRAWLERS AND MONSTER TRUCK - (HIGH LIFT JACK, PRY BAR, SHOVEL, AXE)

Features:

- Injection Molded
- Highly Detailed Replica Support Equipment
- Adds Unparalleled Realism to your Scale Rock Crawler
- Can be Painted for the Ultimate Customizable Experience
- Perfect for 1:10 Crawlers and 1:10 Monster Trucks

MSRP: **$13.95**

DIY SCALE ACCESSORY ASSORTMENT #8

#6105-01 AVAILABLE:

FOR 1:10 CRAWLERS AND MONSTER TRUCK - (FUEL CELL, NITRO BOTTLE, BOTTLE BRACKET, FUEL PUMP, FUEL REGULATOR, FIRE PIT GRATE)

Features:

- Injection Molded
- Highly Detailed Replica Support Equipment
- Adds Unparalleled Realism to your Scale Rock Crawler
- Can be Painted for the Ultimate Customizable Experience
- Perfect for 1:10 Crawlers and 1:10 Monster Trucks

MSRP: **$22.95**

E_REVO®, Stampede®, and Rustler® are registered trademarks of Traxxas® L.P

INTERCO TIRE CORPORATION Interco® Tire Corporation trademarks used under license to Pro-Line.

Please note: All bodies are sold in crystal clear polycarbonate and are painted for advertising purposes only, unless otherwise noted. All tires & wheels are sold in pairs, unless otherwise noted.

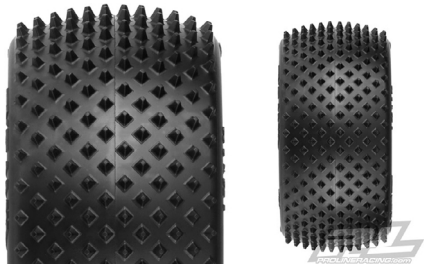

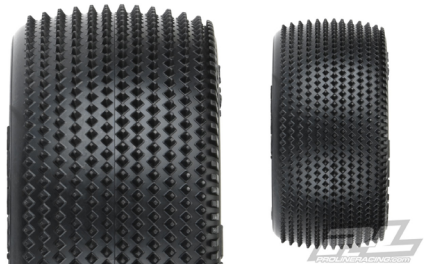

E_REVO®, Stampede®, and Rustler® are registered trademarks of Traxxas® L.P

INTERCO TIRE CORPORATION Interco® Tire Corporation trademarks used under license to Pro-Line.

Please note: All bodies are sold in crystal clear polycarbonate and are painted for advertising purposes only, unless otherwise noted. All tires & wheels are sold in pairs, unless otherwise noted.